

**MEDICAL SCHOOL COUNCIL
RSO Funding Allocation Report**

Meeting Date: 10/31/2022

Meeting Time: 1:00pm

Meeting Location: FSU College of Medicine

**MSC Members Present: Ariana Genovese, Michael Filoramo, Joshua Davis,
Samuel Boatright, Tamara Raymond, Amber Parnell, Alexis Kendall, Darci Hirth**

Name of RSO	Event Information Name, Date, Location, #of students impacted	Food	Clothing	Contractual Services	Travel	Expenses	Total
Ophthalmology Interest Group	Dr. Whitney Whitfield- OIF Lunch and Learn 12/9/2022 College of Medicine 12:00- 12:50pm Estimated Attendance: 50	\$180 \$166.00					\$166.00
Psychiatry Student Interest Group	Preventing Burnout with Dr. Penelope Hsu 11/29/2022 12:00- 1:00pm College of Medicine Estimated Attendance: 80	\$352.25					\$352.25
Psychiatry Student Interest Group	Grief with Dr. Karioth 12/1/2022 5:00- 6:00pm College of Medicine Estimated Attendance: 75	\$432.04 \$375.00					\$375.00
American Medical Association	Coffee Time with AMA 12/5/2022 9:00am- 12:00pm College of Medicine Estimated Attendance: 200	\$708.00					\$708.00
Business And Medicine	Insight into Residency- Contract Negotiation and Managing Money 11/17/2022 6:00-7:00pm College of Medicine Estimated Attendance: 100	\$368.75					\$368.75
Cardiology Interest Group	FSU vs. Louisiana Tailgate 2022 11/19/2022 12:00pm FSU COM Booster Lot 27 Estimated Attendance: 200+	\$1,250.00 \$1,300.00					\$1,300.00
Christian Medical Association	CMA Event- Dr. Matthew Stanridge 11/15/2022 12:00- 12:50pm College of Medicine Estimated Attendance: 80	\$166.00					\$166.00

American Medical Association	When Politics and Healthcare Collide 11/18/2022 12:00- 1:00pm College of Medicine Estimated Attendance: 60+	\$332.00					\$332.00
Psychiatry Student Interest Group	Gratitude and Chill 11/30/2022 6:00- 7:00pm College of Medicine Estimated Attendance: 80+	\$405.00					\$405.00
Biomedical Sciences Graduate Student Association	Fall Festival 11/18/2022 4:00- 6:00pm College of Medicine Estimated Attendance: 200	\$2,994.00				\$820.10	\$3,814.10
Totals		\$7,167.00				\$820.10	\$7,987.10

Organizations receive funds for the particular conference of event, any funds not spent will be swept back to the funding council and eventually to COGS at the end of the fiscal year. COGS approval is required for all expenditures, and funds are only granted to organizations who follow policies outlined in the SGA/COGS Financial Manual, COGS Code, and SGA Statutes.

Meeting Minutes

(please include a breakdown of the funding request, costs, and what allocated funds are being allocated for. Should also include the vote for each request).

The Medical School Council (MSC) reserves the right to sweep any funds back to us.

If an organization wishes to use the funds for a reason other than the one they described at the meeting, they must get approval from MSC.

DATE 10/31/2022

Attendance → Ariana Genovese, Michael Filoramo, Joshua Davis, Samuel Boatright, Tamara Raymond, Amber Parnell, Alexis Kendall, Darci Hirth

Organization: Ophthalmology Interest Group

Amount requested	Amount Allocated	Votes
Budget Categories and Amount Requested Contractual Services 0 Expense General 0 Expense Travel 0 Food 180.00 Clothing/Awards 0	Budget Categories and Amount Requested Contractual Services 0 Expense General 0 Expense Travel 0 Food \$166.00 Clothing/Awards 0	8-0-0, approved





Questions:

- What are the funds for?
 - OIG would like to have Dr. Whitney Whitfield as a speaker for a lunch and learn on December 9th, from 12 Noon to 12:50. Dr. Whitfield is a recent FSU COM graduate and local ophthalmologist in Tallahassee. Dr. Whitfield can share her insights of working in the field of ophthalmology, memorable experiences she has had with patients, explain her daily schedule and what a typical day looks like, and provide tips for any students who plan on pursuing ophthalmology as a potential career choice. Her more recent

experience with entering the field may be more relevant than most ophthalmologists you may encounter and will hopefully provide valuable insight for the students.

- *Note: Reminded RSO that purchase is tax exempt*
- *Note: RSO is in charge of distributing food with masks per COVID guidelines*
- *Note: Event will be advertised via email and Nole Central. Instructed RSO to make an event flyer with the COGS logo per financial manual guidelines.*

○ **Note: Approved for a total of \$166 for Chick-fil-A**

	Dec 09, 11:00 AM West Tennessee Street	Catering Pickup
	Large Hot Chick-n-Strips® Tray 8oz Chick-fil-A® Sauce 8oz Barbeque Sauce	\$99.00 Delete Edit
	Large Garden Salad Tray 3 Avocado Lime Ranch Dressing 3 Garden Herb Ranch Dressing 3 Light Balsamic Vinaigrette Dressing 2 Light Italian Dressing 3 Creamy Salsa Dressing	\$34.50 Delete Edit
	Small Fruit Tray	\$32.50 Delete Edit

Organization: Psychiatry Student Interest Group

Amount requested	Amount Allocated	Votes
Budget Categories and Amount Requested Contractual Services 0 Expense General 0 Expense Travel 0 Food \$432.04 Clothing/Awards 0	Budget Categories and Amount Requested Contractual Services 0 Expense General 0 Expense Travel 0 Food \$375 Clothing/Awards 0	8-0-0, approved

Questions:

- What are the funds for?
 - Grief can be an overwhelming sadness for people. They may find themselves numb and apathetic, unable to live their normal life while grieving. There are different causes and experiences of grief, as well as different lengths of time people may be grieving. The purpose of this event with Dr. Sally Karioth will be to discuss grief. This will include how grief can present, processing grief, particularly the processing grief related to the loss of a loved one, as well as addressing related concerns such as suicidal ideation. This event will include a presentation by Dr. Karioth to be followed by a Q&A session.
 - **Note: Reminded RSO that purchase is tax exempt and to notify the vendor**
 - **Note: RSO is in charge of distributing food with masks per COVID guidelines**
 - **Note: Event will be advertised via email and Nole Central. Instructed RSO to make an event flyer with the COGS logo per financial manual guidelines.**

○ **Note: Approved for a total of \$375.00 for Newk's Eatery**

		Quote No: 269704 Quote Date: Monday, October 03, 2022 Store Code: 1037 Store: Tallahassee FL																								
Catering - QUOTE																										
Billing/Client Information Florida State University 1115 West Call St Tallahassee, FL 32304 Billing Phone: (850) 454-6621 Credit Card: Client: Nathan Law Client Phone: (850) 454-6621	Delivery Information Delivery Date: 12/01/2022 Delivery: 4:15 - 4:30 PM Serving Time: 4:15 - 4:30 PM SFU 1115 West Call St Tallahassee, FL 32304 Nathan Law Phone: (850) 454-6621 Number of Guests: 75																									
<p>Quote Note: Nathan will be calling back once he gets approval for his Deliver to medical school.</p> <p>Quote entered by: COT Lead - Mitch Printed: 10/24/2022 01:58 PM CDT</p>																										
<table border="1"> <thead> <tr> <th></th> <th style="text-align: right;">Price</th> <th style="text-align: right;">Amount</th> </tr> </thead> <tbody> <tr> <td colspan="3">Sliders - Sliders</td> </tr> <tr> <td>2 24 Newk's "Q" Sliders</td> <td style="text-align: right;">117.00</td> <td style="text-align: right;">234.00</td> </tr> <tr> <td>1 24 Chicken Salad Sliders</td> <td style="text-align: right;">89.99</td> <td style="text-align: right;">89.99</td> </tr> <tr> <td colspan="3">Beverages - Beverages</td> </tr> <tr> <td>2 Gallon of Lemonade with The Works</td> <td style="text-align: right;">10.00</td> <td style="text-align: right;">20.00</td> </tr> <tr> <td>2 Gallon of Sweet Tea with The Works</td> <td style="text-align: right;">10.00</td> <td style="text-align: right;">20.00</td> </tr> <tr> <td>1 Gallon of Unsweet with The Works</td> <td style="text-align: right;">10.00</td> <td style="text-align: right;">10.00</td> </tr> </tbody> </table>				Price	Amount	Sliders - Sliders			2 24 Newk's "Q" Sliders	117.00	234.00	1 24 Chicken Salad Sliders	89.99	89.99	Beverages - Beverages			2 Gallon of Lemonade with The Works	10.00	20.00	2 Gallon of Sweet Tea with The Works	10.00	20.00	1 Gallon of Unsweet with The Works	10.00	10.00
	Price	Amount																								
Sliders - Sliders																										
2 24 Newk's "Q" Sliders	117.00	234.00																								
1 24 Chicken Salad Sliders	89.99	89.99																								
Beverages - Beverages																										
2 Gallon of Lemonade with The Works	10.00	20.00																								
2 Gallon of Sweet Tea with The Works	10.00	20.00																								
1 Gallon of Unsweet with The Works	10.00	10.00																								
Thank you for considering Newk's Eatery as your catering provider. If you need a different quote or have any questions then please do not hesitate to contact us. At Newk's, we cater...you party!	Please note: This is only a proposal. If you would like to place your order then please call our restaurant within 48 hours.	<table border="1"> <tr> <td>Subtotal:</td> <td style="text-align: right;">373.99</td> </tr> <tr> <td>Delivery Fee:</td> <td style="text-align: right;">30.00</td> </tr> <tr> <td>Tax (7.5%):</td> <td style="text-align: right;">28.05</td> </tr> <tr> <td>Total:</td> <td style="text-align: right;">432.04</td> </tr> </table>	Subtotal:	373.99	Delivery Fee:	30.00	Tax (7.5%):	28.05	Total:	432.04																
Subtotal:	373.99																									
Delivery Fee:	30.00																									
Tax (7.5%):	28.05																									
Total:	432.04																									

Organization: American Medical Association

Amount requested	Amount Allocated	Votes
Budget Categories and Amount Requested Contractual Services 0 Expense General 0 Expense Travel 0 Food \$708.00 Clothing/Awards 0	Budget Categories and Amount Requested Contractual Services 0 Expense General 0 Expense Travel 0 Food \$708.00 Clothing/Awards 0	6-0-0, approved

Questions:

- What are the funds for?
 - Homelessness is a prevalent problem in the Tallahassee community. There is a constant need from the homeless shelter for socks for their residents. The purpose of this event will be to raise awareness for the homeless population and provide resources for how to get involved. During this event, students will be able to bring sock and/or blanket donations which will be given to the Kearney Center following the event. The Coffee Food Truck, Frother's Daughter, will be set up in the front of the COM so students can get a coffee during the event.
 - **Note: This is a rescheduling from Hurricane Ian- event already approved**
 - *Note: Reminded RSO that purchases are tax exempt*
 - *Note: RSO is in charge of distributing food with masks per COVID guidelines*
 - *Note: Event will be advertised via email and Nole Central. Instructed RSO to make an event flyer with the COGS logo per financial manual guidelines.*

○ **Note: Approved for a total of \$708.00 for The Frother's Daughter**



The Frother's Daughter
 4545 Wesley Dr
 Tallahassee, FL
 32303

Invoice

<p>BILL TO: College of Medicine savcalleson@gmail.com</p> <p>Florida State University - College of Medicine 1115 W Call St Tallahassee, FL 32304</p>	<p>INVOICE # 000001008</p> <p>DATE 07/07/2022</p> <p>INVOICE DUE DATE 12/5/2022</p>
---	--

ITEMS	DESCRIPTION	QUANTITY	PRICE PER UNIT	TAX	AMOUNT
Full Coffee Bar	200 Coffees + 18% Gratuity Fee	200	\$3.54	N/A	\$708.00

Organization: Business And Medicine

Amount requested	Amount Allocated	Votes
Budget Categories and Amount Requested Contractual Services 0 Expense General 0 Expense Travel 0 Food \$368.75 Clothing/Awards 0	Budget Categories and Amount Requested Contractual Services 0 Expense General 0 Expense Travel 0 Food \$368.75 Clothing/Awards 0	8-0-0, approved

Questions:

- What are the funds for?
 - When you start managing your finances, you'll have a better perspective of where and how you're spending your money. This can help you keep within your budget, and even increase your savings. With good personal finance management, you'll also learn to control your money so you can achieve your financial goals. This is a crucial step in building wealth for future healthcare workers, and young professionals alike. We need to be involved and engaged with our personal finances. As members of STEM we often neglect the importance and management of such principles. In this day and age, it is imperative for physicians to be knowledgeable about business and finance, in addition to the science of medicine. Business in Medicine (BAM) is meant to help students become more knowledgeable about the business of medicine and will help prepare future clinicians to better navigate the field of modern healthcare. In addition, BAM aims to teach ways for physicians to intelligently manage their own money and medical school loans.
 - *Note: Reminded RSO that purchases are tax exempt*
 - *Note: RSO is in charge of distributing food with masks per COVID guidelines*
 - *Note: Event will be advertised via email and Nole Central. Instructed RSO to make an event flyer with the COGS logo per financial manual guidelines.*
 - **Note: Approved for a total of \$368.75 for Chick-fil-A**

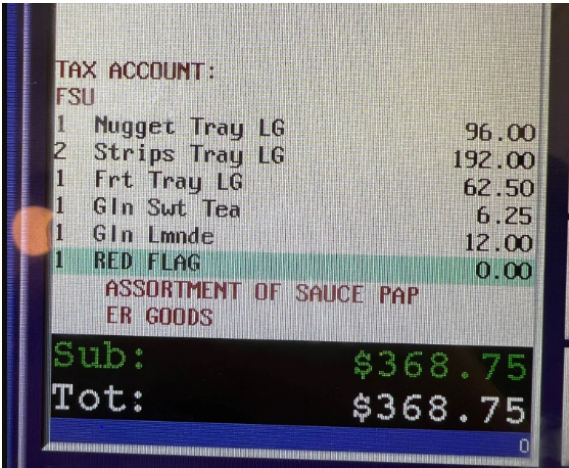

Organization: Cardiology Interest Group

Amount requested	Amount Allocated	Votes
Budget Categories and Amount Requested Contractual Services 0 Expense General 0 Expense Travel 0 Food \$1,250.00 Clothing/Awards 0	Budget Categories and Amount Requested Contractual Services 0 Expense General 0 Expense Travel 0 Food \$1,300.00 Clothing/Awards 0	6-0-0, approved Joshua Davis and Cameron Gerhold abstain

Questions:

- What are the funds for?
 - During this event there will be food and drinks provided for lunch before the football game. It will provide an opportunity for faculty and students to come together and celebrate FSU together. There will be sandwiches, chicken nuggets and drinks for the lunch. There will also be vegetarian options, as well as condiments. We will set up a tent to provide shade, as well as a speaker to play music. We will also have coolers with ice to keep drinks and food cold. Additionally, there will be games such as cornhole and football to play during the event. After the event, we plan to go as a group to the game to enjoy FSU football.
 - *Note: Reminded RSO that purchases are tax exempt*
 - *Note: RSO is in charge of distributing food with masks per COVID guidelines*
 - *Note: Event will be advertised via email and Nole Central. Instructed RSO to make an event flyer with the COGS logo per financial manual guidelines.*
 - **Note: Approved for a total of \$1,300 for Publix purchases**
 - *Additional \$50 allocated for fluctuating Publix prices*

Item	Price	Quantity	Total Cost
Fresh Fruit Platter Large	\$44.99	2	\$89.98
BH Sub Select Large	\$69.99	5	\$349.95
Large Veggie Sub Platter (Pub Sub Select)	\$62.99	1	\$62.99
BH Wrap Variety Large	\$69.99	5	\$349.95
Large Popcorn Chicken Platter	\$49.99	4	\$199.96
Assorted Cookie Platter	\$29.99	2	\$59.98
Publix Spring Water 24 pack	\$3.33	5	\$16.67
Publix ED Plastic Combo Utensils	\$9.79	2	\$19.58
Publix Foam Plate	\$6.99	2	\$13.98
Publix Napkins Everyday	\$5.59	2	\$11.18
Publix Cups 18oz	\$5.49	4	\$21.96
Publix Deli Tea Gallon	\$3.50	10	\$35.00
Total Cost (No tax)			\$1231.18

Organization: Christian Medical Association

Amount requested	Amount Allocated	Votes
Budget Categories and Amount Requested Contractual Services 0 Expense General 0 Expense Travel 0 Food \$166.00 Clothing/Awards 0	Budget Categories and Amount Requested Contractual Services 0 Expense General 0 Expense Travel 0 Food \$166.00 Clothing/Awards 0	8-0-0, approved

Questions:

- What are the funds for?
 - The Christian Medical Association is excited to have Dr. Matthew Standridge this Tuesday to speak about his experience as a Christian physician, involvement with the underserved communities, and share some stories and advice, with a Q/A after! Dr. Standridge has had a varied and exciting career in Family Medicine. Starting out he worked as a full spectrum Family Physician in the mountains of North Carolina, including obstetrics and running a mobile medical clinic for local migrant agricultural workers. Seeking a diversity of experience, he then went on to work at a faith based FQHC in inner-city Chicago for a year. The combination of a growing family, the promise of warmer weather and a wife from North Florida eventually enticed the Standridge family to settle in Tallahassee in 2011. Dr. Standridge initially joined TMH Physician Partners at their Wakulla office, a certified Rural Health Center, and after 6 years took over as the Medical Director of the Southwood Physician Partners location in Tallahassee. Throughout his career he served as a mentor for medical students and was awarded the Mission Model Award by the Florida State College of Medicine Tallahassee campus in 2017. Having long considered a career in academics he joined the faculty at the TMH Family Medicine Residency in 2022. He is excited to train the next generation of Family Physicians and to equip them to be leaders in their communities.
 - **Note: This is a rescheduling from Hurricane Ian- event already approved**
 - *Note: Reminded RSO that purchases are tax exempt*
 - *Note: RSO is in charge of distributing food with masks per COVID guidelines*
 - *Note: Event will be advertised via email and Nole Central. Instructed RSO to make an event flyer with the COGS logo per financial manual guidelines.*
 - **Note: Approved for a total of \$166.00 for Momo's Pizza**



Organization: American Medical Association

Amount requested	Amount Allocated	Votes
Budget Categories and Amount Requested Contractual Services 0 Expense General 0 Expense Travel 0 Food \$332 Clothing/Awards 0	Budget Categories and Amount Requested Contractual Services 0 Expense General 0 Expense Travel 0 Food \$332 Clothing/Awards 0	8-0-0, approved

Questions:

- What are the funds for?
 - Dr. Doug Murphy is the former Florida Medical Association President. He will be speaking to us on how to navigate complicated situations in healthcare when politics are involved. The son of a physician and a chemist, Murphy earned his medical degree from the University of South Florida College of Medicine, then completed residency training in obstetrics and gynecology at the Medical University of South Carolina in 1984. He is a board certified obstetrician- gynecologist who opened his own practice in Ocala, Florida and has many years of experience advocating for patients and policy change in the state of Florida.
 - *Note: Reminded RSO that purchases are tax exempt*
 - *Note: RSO is in charge of distributing food with masks per COVID guidelines*
 - *Note: Event will be advertised via email and Nole Central. Instructed RSO to make an event flyer with the COGS logo per financial manual guidelines.*

- **Note: Approved for a total of \$332.00 for Momo's Pizza**



Slices As Big As Your Head!

10/30/22, 6:21 PM Ticket: N61

****TO-GO**** Savannah Calleson

Invoice: 221030-02-61

4 Pizza: 30" Pizza	128.00
!!RED BASE!!	
3 Pizza: 30" Pizza	112.50
!!RED BASE!!	
+Pepperoni	
1 Pizza: 30" Pizza	37.50
!!RED BASE!!	
+Vegan Cheese	
3 Salad: Caesar	27.00
Full	
XXX NO CHICKEN	
!!AS ENTREE!!	
3 Salad: Momo's House	27.00
Full	
XXX NO CHICKEN	
!!AS ENTREE!!	
Subtotal	332.00
Total	332.00

Organization: Biomedical Sciences Graduate Student Association

Amount requested	Amount Allocated	Votes
Budget Categories and Amount Requested Contractual Services 0 Expense General \$820.10 Expense Travel 0 Food \$2,994.00 Clothing/Awards 0	Budget Categories and Amount Requested Contractual Services 0 Expense General \$820.10 Expense Travel 0 Food \$2,994.00 Clothing/Awards 0	7-0-1, approved Amber Parnell abstains

Questions:

- What are the funds for?
 - The Biomedical Sciences Graduate Student Association would like to host a Fall Festival at the College of Medicine to celebrate the closing of the semester and the completion and preparation for exams. Food and beverages will be provided by Mission's BBQ. We plan to rent a bounce house and inflatables to attract a large number of attendees. The purpose of this event is to allow Florida State students, faculty, and staff to come together at a social event to congregate and relax prior to holiday breaks and exams. This event is available for all FSU students, faculty, and staff across the university.
 - *Note: Reminded RSO that purchases are tax exempt*
 - *Note: RSO is in charge of distributing food with masks per COVID guidelines*
 - *Note: Event will be advertised via email and Nole Central. Instructed RSO to make an event flyer with the COGS logo per financial manual guidelines.*

○ **Note: Approved for a total of \$3,814.10**

▪ **\$2,994 for Mission BBQ**

▪ **\$820.10 for Bouncers Moonwalk and Party Rentals**

MISSION BBQ
The American Way.

Proposal for FSU College of Medicine
College of Medicine
(904) 583-4658
Delivery for 200 Guests

CATERING - TALLAHASSEE, FL
(850) 702-3513

Date: Friday, November 18, 2022
Delivery/Event Time: 3:30 pm - 3:45 pm
Ceremony: -
Cocktail: -
Buffet: -
Location: College Of Medicine
1115 W Call St., Tallahassee FL 32306
POC: :

Food/Service Items	Qty	Price	Total
PARTY PACK:	200	14.64	2,928.00

Meats (Choose 2-3):
Pulled Pork, Sliced Brisket, Chopped Brisket (marinated in Memphis Belle sauce), Pulled Chicken, Classic # 41 Sausage, Jalapeno & Chz Sausage

Sides (Choose 2-3):
Maggie's Mac-N-Cheese, Baked Beans w/ Brisket, Green Beans & Bacon, Cold Slaw, Seasonal Side, Super Seasonal Side

Bakery (Select 1):
Slider Rolls, Cornbread, or Slider Rolls & Cornbread Combo

Sauce (1 per 10 guests):
Memphis Belle, Smoky Mountain, Tupelo Honey Heat, KC Classic, Bay-B-Que, Texas Twang, Georgia Mustard, NC Vinegar & Alabama White

Table cover, plates, cutlery kits, and serving utensils are included.

Food/Service Items	Qty	Price	Total
Reusable Chafing Sets wire rack, water pan, 2 sternos	6	11.00	66.00

	Food	Beverage	Liquor	Equipment	Labor	Room	Other	Total
Subtotal	2,928.00	0.00	0.00	66.00	0.00	0.00	0.00	2,994.00
Taxes	0.00	0.00	0.00	0.00	0.00	0.00	0.00	0.00
Total	2,928.00	0.00	0.00	66.00	0.00	0.00	0.00	2,994.00

BOUNCERS
MOONWALK & PARTY RENTALS

1251 Redfield Road
Tallahassee, FL 32317
850-942-2271
www.bouncersmoonwalkrentals.com
Fed ID 593 70 1815

Invoice

Date	Invoice #
11/18/2022	6285

Bill To
The College of Medicine
Amber Parnell
1115 W Call Street
Tallahassee, FL 32304
803-530-4818

Contact Numbers	Party Start and End Time
Stanley: 850-274-3029 Brad: 850-556-7047 Marion: 850-321-6932	4:00pm-6:00pm

Rental Item	Description	Rate	Amount
60' Double Castle Obst...		395.00	395.00
Joust		300.00	300.00
Tip	18%	125.10	125.10

NOTE: We cannot connect extension cord one after the other, the extension cord's resistance effectively increases. This results in greater heating of the cord and possible damage to the insulation, which can be the source of fires and electrical shock.

Total	\$820.10
--------------	-----------------

Watch the weather: Deflate inflatable if 20 mph wind or lightning. A good indication of 20 mph wind is: Cans and plates blowing off your table, leaves.